

Patient report

Bio-Rad DATE: 11/22/2019
D-10 TIME: 12:21 PM
S/N: #DJ4I016123 Software version: 4.30-2
Sample ID: 10296150
Injection date 11/22/2019 12:13 PM
Injection #: 37 Method: HbA1c
Rack #: --- Rack position: 8

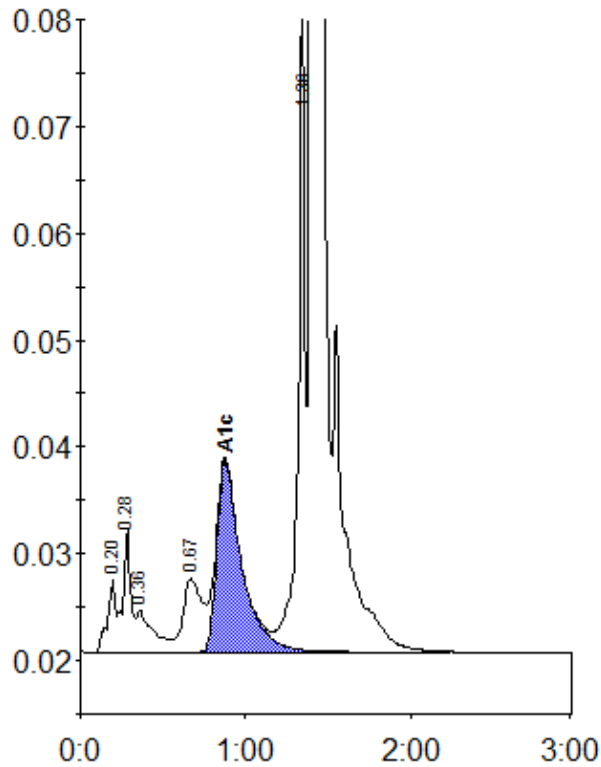

Peak table - ID: 10296150

| Peak | R.time | Height | Area | Area % |
|-------------|--------|---------|---------|--------|
| A1a | 0.20 | 7008 | 24139 | 0.8 |
| A1b | 0.28 | 11521 | 36842 | 1.3 |
| Unknown | 0.36 | 3932 | 28019 | 1.0 |
| LA1c/CHb-1 | 0.67 | 6852 | 53996 | 1.9 |
| A1c | 0.88 | 17931 | 187197 | 9.0 |
| P3 | 1.36 | 55934 | 178949 | 6.2 |
| A0 | 1.40 | 786697 | 2355306 | 82.2 |
| Total Area: | | 2864447 | | |

| Concentration: | % |
|----------------|-----|
| A1c | 9.0 |